CHURCH NEWS

Memorial Church Activities

The month of May is the last month of the current Conference Year— the Virginia Annual Conference to be held in Fredericksburg, Va. June 13-17. Some very important meetings will be held in the church preparatory to the annual Conference.

The first Sunday will mark the beginning of Christian Family Week with two appropriate Holy Communion services.

The Official Board will meet on Wednesday, May 4, to discuss the church budget for the new Conference year. The annual Every Member Canvass will be projected at this official meeting.

The Fourth Quarterly Conference, with Dr. John F. Owens, Lynchburg District Superintendent, presiding, will be held on Thursday evening, May 5.

REVIVAL SERVICES

Revival services will begin at the Bethany Pentecostal Holiness Church Saturday night, April 30, through May 8, at 7:30 each evening.

Guest speaker will be Miss Effie Roberson, from Durham, N. C.

Pastor, Rev. Eli Layne.

The public is cordially invited.

Appomattox Methodist Circuit

Aaron D. Smith, Pastor
10 A. M. Hermon.
11:15 A. M. Mt. Comfort.
Holy Communion.

Wesleyan Service Guild

The Wesleyan Service Guild of Trinity Methodist Church, will hold its regular monthly meeting Monday night, May 2, at the home of Mrs. Clifton Drinkard, 1311 Radcliff Ave., Lynchburg.

Eleven members of the Wesleyan Service Guild are planning to attend the twelfth annual Guild weekend, Saturday and Sunday, April 30 - May 1, at Hotel John Marshall in Richmond.

St. Ann's Episcopal Church

(2nd Sunday After Easter)
10 A. M. Church School.
11 A. M. Morning Prayer and Sermon. —Peter Fulghum.

Red Oak Baptist Church

Rev. Lewis Garrett, Pastor
Sunday School, 9:45 A. M.
Morning Worship, 10:55 A. M.
Training Union, 7:00 P. M.
Adult Choir Practice, 8:00 P. M.
Youth Choir Practice, Tuesday, at 3:45 P. M.

Hebron Baptist Church

John P. Leitner, Pastor
Sunday School, 10 A. M.
Tom O. Davidson, Superintendent.
Morning Worship, 11:00 A. M.
Training Union, 7:30 P. M.
Monroe Dyess, Director.
Prayer Service, Wednesday, 7:30 P. M.
Choir Rehearsal, Wednesday, at 8:00 P. M. Mrs. Virginia Bondurant, Director.
(tf)

Memorial Methodist Church

Rev. Richard A. Bergdoll, Pastor
Sunday School, 9:30 A. M.
C. W. Smith, Superintendent.
11:00 A. M. Morning Worship. Subject: "The Church In My House."
7:30 P. M. Evening Worship. Sermon: "The Comforted Mourners."

Bethany Pentecostal Holiness Church

Spout Spring, Va.
Gives You and Extends Welcome Services
Sunday School, 10 A. M.
Morning Worship, 11 A. M.
Life Line: 7 P. M.
Evangelical Hour, 7:30 P. M.
Pastor: Rev. Eli R. Layne.
Sunday School Supt., Mr. Floyd Mayberry.

"It is just human nature that doing right would be more fun if it were wrong." -Muncie Evening Press.

Chicago Group Here F[illegible]

One of the largest groups of historians ever to visit Appomattox will be here tomorrow for a tour of the National Park Service area. In the group will be pproximately 70 members of the Chicago, Ill., Civil War Round Table, oldest and one of the largest groups specializing in the history of the Civil War.

The Chicago Civil War Round Table group is on a tour of famous battlefields and shrines in this area. Traveling by chartered buses, they will leave Richmond tomorrow and follow the famous line of Lee's Retreat, reaching Appomattox shortly after noon.

H. A. Gurney, local National Park Service Superintendent, and Jim Haskett, Park Historian, will greet the distinguished guests and show them over the Appomattox Peace Shrine.

From Appomattox, the group will proceed to Monticello.

Touching. The most expensive corsage is seldom as beautiful as a bunch of wild flowers clutched in the grimy fist of a bright-eyed small child.

Hard work is like yeast, it's the best means yet discovered to raise dough. -The Southern Planter.

LIBERTY CELESTIAL CHOIR

The Celestial Choir for four and five year old children was organized as a part of the Liberty Baptist Church music program on the fourth Sunday in March, 1960.

There are twenty-eight members. Mrs. Joyce Vaughan is director; Miss Betty Watson, pianist, and Miss Maggie Ferguson is assistant pianist and secretary.

They took part in the Appomattox Baptist Association Hymn Festival and also sang on Palm Sunday night at their church.

They will sing at the Sunday morning church service on May 1, and also for the W. M. U. Associational meeting on May 5 at Liberty.

Members include: David Knapp, Debbie Rowe, Jeanie Wilhoit, Pamela Canter, Pat Hudson, T. C. Harvey, Sharon Knapp, Ronnie Campbell, Mike Gallier, Debbie Hollingsworth, Jane Hill, Bee Bee Hubbard, Bill Stanley, Brenda Bryant Joe Vaughan, Diane Williams, Wayne Simpson, Kitty Simpson, Pamela Carter, Myrna Mann, Janet Hall, Ouida Ferguson, Tommy Ferguson, Bill Lewis, Nancy Lewis, Carol Wood, and Mark Scott.

Hixburg [illegible]

Hixburg, April [illegible] guests of Commander [illegible] rick Lair were Major [illegible] Pruett, of the U. S. [illegible] daughter, Deanne. [illegible]

The Pruetts brought [illegible] er Lair home from [illegible] val Hospital in [illegible] where he had been [illegible] from a leg operation [illegible] der had been in the [illegible] the first of February [illegible]

This is a big week [illegible] Pvt. Patrick Lair Jr. [illegible] Marine Corps, is [illegible] from Camp Lejeune [illegible] 10-day leave. He [illegible] Tuesday, April 26. [illegible]

In the dazzling [illegible] stepped Pamplin H[illegible] tion Club members [illegible] front of Mrs. Edwi[illegible] on Thursday afternoon [illegible]

They entered the [illegible] which was decorated [illegible] jonquils and pansies [illegible] Williams, president [illegible] tend, as her father [illegible] who lives in the W[illegible] ill. Mrs. Bernard [illegible] home [illegible] opened [illegible] gave the demonstration [illegible] the members to vote [illegible] had not already done [illegible]

With a big box [illegible] grocery stores, Mr[illegible] plained what she [illegible] Maid Service." The [illegible] and the savings [illegible] by using prepared [illegible] shown.

The hostess, assisted [illegible] Martin and Mrs. He[illegible] served a parfait, [illegible] cake and brownies. [illegible]

Mrs. Ernest Harv[illegible] tess to the May m[illegible]

Luella Martin and [illegible] ardson, two Ap[illegible] School students, we[illegible] tend the Model G[illegible] where they learned [illegible] erning on Thursday [illegible] Saturday. Eleanor w[illegible] the House of Deleg[illegible] was a Reporter.

Mrs. Edwin Fore[illegible] Martin were present [illegible] Moore Zone Meeting [illegible] ville District of [illegible] Church in Dillwyn [illegible]

Fallout Shelters Can Save Millions of Americans

Many Americans near the points of bomb impact could be killed in a nuclear attack by blast, heat and initial radiation.

But millions could survive by the simple expedient of protecting themselves against radioactive fallout.

• • •

PRESIDENT EISENHOWER has called fallout shelters "the best single defense measure for the protection of the greatest number of our people."

For about $25 to $150 per person, families can construct shelters, on a do-it-yourself basis, into which they can go after any nuclear attack to stay alive until radiation intensity outside lessens to safe levels, civil defense authorities point out.

Any shelter must be equipped with the necessities of life, including food, water, first aid and sanitary supplies and lights. There must be enough for all shelter occupants for at least 14 days.

Two pamphlets are available to help you construct a suitable basement or underground shelter. One is MP-15, "The Family Fallout Shelter," which details five basic designs of concrete block, reinforced concrete and preshaped metal. The other, MP-18, "Clay Masonry Fallout Shelters," shows five other plans for basic shelters, calling for use of clay products (brick or tile).

• • •

THESE PAMPHLETS can be obtained from your local or State civil defense offices, or by writing to Box Home Shelter, Office of Civil and Defense Mobilization, Battle Creek, Mich.

Many persons building shelters are setting them up as recreation rooms, dens, or extra bedroom space, thus gaining multiple use of the facilities, civil defense officials report.

OCDM encourages multi-purpose use of shelter space. Its prime concern is that such radiation-proof shelter be provided now, officials say. On the day of any attack, such efforts would be too little and too late.

INDUSTRIAL DEFENSE exercise conducted by the Jones & Laughlin Steel Corp. in one of its Pittsburgh plants featured evacuation to shelters of all 2,000 employes in a well-rehearsed routine. The firm, like some other large companies, has a well-developed emergency plan including shelters, first aid training, a relocation site for management and vital records, and fire-fighting. Shown inspecting the plant during the exercise is Leo A. Hoegh (left), director of the Office of Civil and Defense Mobilization, and Dr. Richard Gerstell, Pennsylvania Civil Defense director. (OCDM Photo)

WASHINGTON, D.C. — The American Legion joined with a segment of the nation's independent druggists today to launch a get-out-the-vote campaign for the 1960 elections. Plans for throwing 17,000 Legion posts and 10,000 drug stores, affiliated with the Rexall Drug Co., into the campaign were announced at a luncheon. Each drug store will serve as an information center on voting. Shown examining one of the ballot boxes that will appear in Rexall Drug Stores are, left to right: Sen. Thruston Morton (R. Ky.), GOP National Chairman; John Bowles, chairman, Drug Industry Participation, American Heritage Foundation; George N. Craig, former National Commander of the American Legion; and Sen. A. S. "Mike" Monroney (D. Okla.).

U. S. 'ALERT' TO FEATURE CONELRAD DRILL, CLOSE GOVERNMENT INTERPLAY

May 3, 4, and 5 are important days this year to all Americans. On these days the seventh annual civil defense preparedness exercise, Operation Alert 1960, will be held from coast to coast.

The objective of the 1960 Alert will be to train personnel in National, State, and local governments, in industry, and in private organizations to respond effectively to an all-out attack on the United States with nuclear weapons.

• • •

THE PRINCIPAL participation by the public on a nationwide basis in the exercise will be during the half-hour beginning at 1 p.m. (EST) on Tuesday, May 3, when a Conelrad radio broadcast will be aired on 640 and 1240 kilocycles. During this period, all television, FM radio stations, and those radio stations not in the Conelrad network must leave the air.

The special Conelrad broadcast will originate from the Emergency Site of the Federal Government "somewhere outside of Washington." It will include brief addresses by President Eisenhower and Civil and Defense Mobilization Director Leo A. Hoegh.

The Conelrad broadcast will give the American public an opportunity to experience the kind of radio reception it would [illegible] to rely on during an e[illegible] tack. The broadcast [illegible] tance will be emphas[illegible] fact that, under at [illegible] tions, the 640 and 12[illegible] would be the only so[illegible] for survival instructions to the general public

• • •

PARTICIPATION BY the Federal, State, and local governments this year will be of special significance to the nation's preparedness program for it will demonstrate the effectiveness of coordinated action among them.

Federal agencies will invoke comprehensive plans for action during an attack on this country. All 50 States will operate under their statewide survival plans. Plans for emergency action in metropolitan areas and smaller communities will be screened for their effectiveness.

Equally important will be the conduct of the exercise in industrial plants throughout the country because emergency procedures in the larger plants are as comprehensive as those for an entire community. Mutual aid agreements within industry are another form of coordinated action.

The Times-Virginian
Is on Newsstand Sale
5c Per Copy
at
Parkway Texaco Station
M. J. House, Prop. Route 24
Spencer's Drug Store
Appomattox Garment Co. Canteen
G. P. Brannan's
Norman H. Jones
Spout Spring
Guill's Esso Service Station No. 2
Times-Virginian Office
IF YOU WISH TO BECOME A NEWSDEALER SEE US.

PERSONALS

[illegible] and Mrs. James Franklin [illegible] the birth of a daughter, [illegible] Faye, born March 18, at the [illegible] Baptist Hospital.

[illegible] Hal Flood, of Fork Union [illegible] Academy, will spend this [illegible] with his parents, Judge [illegible] Mrs. Joel W. Flood.

[illegible] Fred Johnson and Mr. Jim[illegible] Pierce recently spent two days [illegible] Point, N. C., buying furniture.

[illegible] and Mrs. E. L. Almond and [illegible] Dana and Rickie, of Madi[illegible] Heights, and Mr. and Mrs. A. [illegible], of Lynchburg, spent [illegible] with Mr. and Mrs. S. J. [illegible]

[illegible] Ethel Garrett and Mrs. Na[illegible] Robertson were the dinner [illegible] Thursday of last week of [illegible] Fred Robertson. Mrs. Robertson [illegible] and her guests, and Mrs. Betty [illegible], Miss Patsy Robertson and [illegible] Bertha Guill spent the afternoon with Mrs. Willie Beale.

[illegible] C. T. Moses, Jr., past president [illegible] Appomattox Garden [illegible] gave a lecture - demonstration [illegible] Designs in Flower Ar[illegible] at a meeting of the [illegible] Junior Wmoan's Club Tuesday evening, which was sponsored by the Garden Club Department. Mrs. Moses is a Student Judge of National Council of State Garden Clubs and has served as chairman of several committees in her district of the Virginia Federation of Garden Clubs. Mrs. John S. Moore accompanied Mrs. Moses to Brookneal and they were the dinner guests of Dr. and Mrs. William Page Williams.

Pfc. Jesse E. Morris is home on leave from Fort Benning, Ga. After his leave, he will be stationed in Alaska.

Mr. and Mrs. Aubrey Edmonds and son, Calvin, and Nancy and Pete Ferguson have returned home after spending a week in Plymouth, Michigan visiting relatives.

J. Lloyd Hudson and daughter, Pat, spent yesterday in Clarksville and South Boston, where they visited relatives.

G. L. Doss will return home tonight, after spending the week in Arlington with his daughter, Mrs. Edwin S. Barron. He will be accompanied home by Mrs. Doss, who spent the past two weeks in this home.

Mrs. Cliff Thomas and sons, Buddie and Phil, of Newport News, and daughter, Mrs. R. K. Belcher and two children, of Miss., returned on Tuesday, after visiting in the home of Mr. and Mrs. S. J. Evans.

Joe R. Megginson was carried to the Virginia Baptist Hospital Sunday for medical treatment and examinations.

C. C. Elliott is recovering at the home of his son, C. T. Elliott in Roanoke, after being a patient at the Jefferson Hospital.

C. M. Waldo, who is now employed at Welcome, N. C., spent the week-end here with his wife and son, Robert.

George F. Abbitt, Sr., was carried to the Memorial Hospital on Tuesday for treatment. He was accompanied there by his wife, his daughter, Mrs. L. E. Conner, and his daughter-in-law, Mrs. W. M. Abbitt.

Among those who enjoyed the tour of Virginia Gardens in and around Lynchburg Tuesday were Mesdames W. P. Ferrell, R. F. Jamerson, Robert C. Hubbard, C. L. McDearmon, Charles F. James, B. G. Anderson, H. B. Pack, J. E. Jamerson, and Miss Emma Smith.

Rev. Aaron D. Smith has moved into the new parsonage of the Methodist Circuit Church, near Oakville.

Mrs. Chess McGehee, of Lynchburg spent Sunday here with her son-in-law and daughter, Mr. and Mrs. Richard L. Wingfield.

Mrs. T. DeWitt Evans entertained the Tuesday Evening Bridge Club this week. Top score award went to Mrs. Calvin H. Robinson, and the consolation prize was given Mrs. H. B. Pack.

Allison T. Inge was carried to the Lynchburg General Hospital Tuesday for treatment.

Visiting in the home of Mr. and Mrs. H. C. Davis Sunday were Mrs. Davis' niece, and family, Mr. and Mrs. H. R. Purvis and children, Eddie and Vicky, of Roanoke.

Mr. and Mrs. Braxton Garrett and children, of Richmond, spent Sunday with Mrs. Spencer Garrett.

LaVerne Garrett, of the University of Richmond spent Sunday with his mother, Mrs. Spencer Garrett.

Mr. and Mrs. Norvil Bagby visited Mrs. Spencer Garrett on Satur day evening.

Mr. and Mrs. Terry Garrett and James, of Lynchburg, spent Sunday with his mother, Mrs. Spencer Garrett.

FASHION SHOW HERE

The Fashion Show Luncheon sponsored by the Appomattox Junior Woman's Club will be held Saturday, April 30, at 1:00 P. M., at the Elementary School. Tickets for the luncheon are available from the members of the club and also will be sold at the door on Saturday.

LIONS CLUB PROGRAM

On Thursday, April 28, at 6:45 P. M., at the Parkway Restaurant, Mr. J. O. Irevey, of The Meade Corporation, will be the guest speaker. Mr. Irevey will speak to the club concerning the subject: "Care of The Forest Helps Paper Have Its Day." This will be a most interesting and beneficial program, and all members are urged to attend.

DEATH

LEWIS B. WINTERS

Lewis Baker Winters, 73, a retired carpenter, died at 1:00 P. M., Monday in Lynchburg General Hospital.

He was born in Lancaster, Pa., April 24, 1887, the son of Isaac and Mary Jane King Winters. He was a member of Liberty Baptist Church.

He is survived by his wife, Mrs. Grace Caldwell Winters; one brother, Phillip G. Winters, and one sister, Mrs. Annie W. Snyder, both of Lancaster, Pa.

Funeral services were conducted here at Liberty Baptist Church on Wednesday at 2 P. M., by the Rev. James T. Cravens, with burial in the Old Caldwell Family Cemetery.

A solo was rendered by Mr. John Hall, accompanied by Mrs. Joyce Vaughan. Pallbearers were: Hubert Caldwell, Jim Bob Ford, George Abbitt Jr., Jacob Lewis, Schuyler Marshall and C. R. Caldwell.

TO BE WED MAY 6

The wedding of Ellen Almond, daughter of Mr. and Mrs. Willie Almond, and Charles Alexandra Smith, son of Mr. and Mrs. Alex Smith, of Phenix, Va., will take place May 6, at 8:00 P. M., in the New Hope Baptist Church.

No invitations are being sent but relatives and friends are invited to attend.

Starling Possibility

Experts differ on what an outbreak of Peace would do to the economy. Still, we'd be willing to give it a try. -Hannibal, Mo., Courier-Post.

Status Within the Family

Cars are no longer status symbols. The man driving one of these runt cars may be a poor man or a guy driving the only car left after the wife and kids take the other two.

Arrows For Soldiers

Utah.- Bows and arrows have been issued to specially trained units of the Utah National Guard. The archers are trained in guerilla warfare. Their swift, silent arrows have a range of 300 yards.

Secretary Anderson expects a prosperity peak,

Rayburn to push bill to aid the aged.

The Reason

A street cleaner was fired the other day for daydreaming on the job. Just couldn't keep his mind in the gutter. -Home Port, Phila., Pa.

U. S. admiral defends ouster of Cuban unionist.

The average dairy cow in DHIA in 1958 returned $78.00 per head over cost of feed and care. The average cow returned only -28.00 over the same cost.

Trujillo sees Communist gains in Caribbean.

Macmillan cautions over crisis in South Africa.

Soviet hurls charges against Bonn Minister.

Qualifies

"I want a man who can thrill me like Gable, kiss me like Gregory Peck, and make my blood boil like Elvis. Can you do all that?"

"No, but I could bite you like Trigger."

Household Decorating

Walls, windows and floors are the background for your decorating. They are as important as furniture, perhaps more important. Walls and windows create the type atmosphere you want. Their height, stateliness and formality, or quaintness and informality, set the theme of a room.

Smaller houses and smaller rooms demand that we make our walls work for us by holding the added conveniences of built-in furniture, shallow closets, drop-leaf desks and the like.

Scenic wallpapers, or those in scenic effect, are among the most beautiful and formal of wall decorations. They were used first to replace mural decorations and have gradually become a definite type.

Floral wallpapers in delicate colors are lively in bedrooms. The light, airy prints are particularly lovely for a young girl's room.

Painted walls of a solod color in varying tones from light to putty cream, rosefi and blue are used as backgrounds. Fgured rugs and draperies give pattern to this room.

Paneling is popular in an informal room, and even for modern kitchens. Jacobean paneling of oak or mahogany is beautiful for the more formal homes. In such rooms draperies may be a rich damask in yellow or red or a hand-blocked Jacobean figure. Oriental rugs and needlepoint coverings for furniture will complete a picture of elegance.

Those who seek to improve their minds will be the leaders of tomorrow.

Coffee Causes Mistrial

Bismarck, N. Dak. A cup of coffee caused a mistrial in a case in court in Bismarck. A woman employed by a defense attorney had coffee with her brother-in-law, a juror in the case. The court declared a mistrial, btu did not name the persons involved.

If you are offered something for nothing, refuse the offer.

Israel presses for Khrushchev-Ben-Gurion talks.

CARD OF THANKS

I wish to express my sincere thanks and gratitude for the lovely cards, prayers, gifts and visits while I was in the hospital, and since my return home.

Mrs. James Franklin.

(1tc)

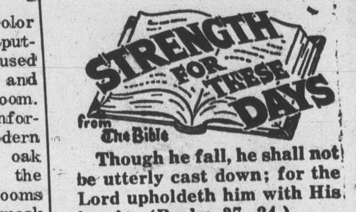

Though he fall, he shall not be utterly cast down; for the Lord upholdeth him with His hand.—(Psalm 37, 24.)

Be a man's thoughts and acts ever so evil, he is not beyond redemption as long as he earnestly reaches out for the hand of God. It will never be withdrawn from him as long as he contritely seeks forgiveness.

[illegible] PERCY THOMPSON is glad to announce the
Opening
of Burge's No. 3
Service Station
with a new (in territory)
PHILLIPS "66" GASOLINE & Petroleum Products
I plan to open for business on
Monday May 2
I want to invite all my friende and neighbors to come by to see me. We want to give you the car service you deserve —

FARM PROFIT

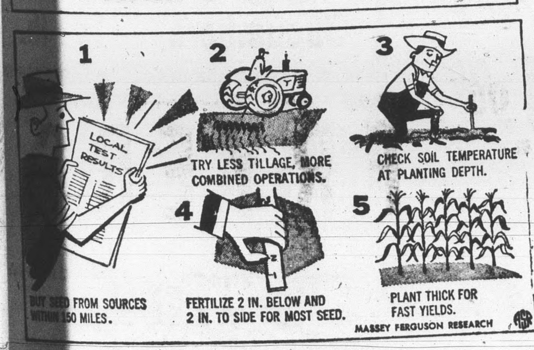

How Can Crops Get A Better Start?

Researchers put this question to state university and U.S.D.A. scientists. Their answers, summarized below from a Massey-Ferguson report, may contain some pointers that could mean the difference between a high profit harvest and just an average return:

1. *Select best variety seed for you.* The best yielding seed for your farm may not be one of the most popular varieties, agricultural authorities said. For example, when Iowa scientists tested 90 corn hybrids, not one of the most popular varieties ranked in the first 10 on the basis of yield. A good rule: check official state yield tests and don't buy seed that originated more than 150 miles from home, unless it is a certified variety recommended for your area.

2. *Prepare seed bed properly.* Authorities also report that the general trend is toward less tillage for all crops. Good results follow when corn and soybean ground is worked only enough to put seed in contact with moist soil. The test of a good seed bed is whether it will allow accurate planting. Combining operations will cut costs; one example of this is to pull a harrow behind the plow.

3. *Take the soil's temperature.* A good way to know when to plant is to check soil temperature at planting depth with a thermometer. Take a reading between 7 and 8 a.m. for three consecutive mornings. Ideal soil temperatures for corn is about 60°F.; soybeans, 65°F.; cotton, 68°F.; and grain sorghum, 70°F.

4. *Place fertilizer for best pay.* Tests show that today's high-analysis fertilizers and rapid planting seeds do best when fertilizer is 2 inches below and 2 inches to the side for corn, cotton, and most other seeds. Side roots from young seedlings then reach the fertilizer shortly after germination, just when they need it most. Careful placement can be more important than proper amounts.

5. *Plant thick stands.* Scientists say that many farmers miss a bet when the planting rate is too thin for top yields. This is especially true of corn. Recommendations for 100 bu. of corn are about 18,000 kernels of late maturing, and 24,000 kernels for 80 or 90 day seed, except in dry areas where these rates can be trimmed slightly. For soybeans, use 30 to 45 lbs. of seed per acre for high germination. If soil crusts easily, then put up to 60 lbs. in the row. The cotton planter should be set to deliver about 18 lbs. of seed per acre.

Researchers added that weather, of course, has much to do with final yield but size of harvest for many crops is set the day the seed goes into the ground.

Family Favorites

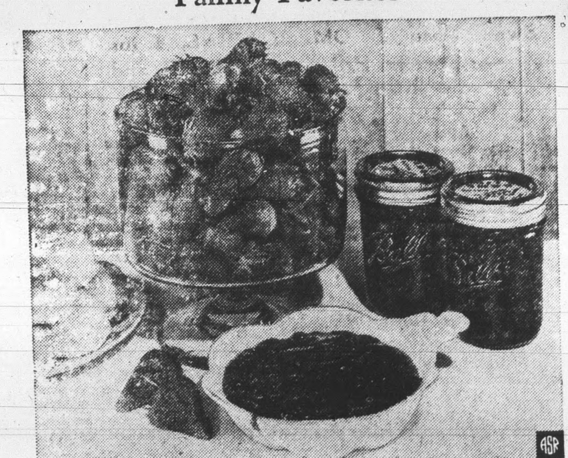

Strawberry jam and hot buttered biscuits have been family favorites since the beginning of time—home canning time that is. But gone are the days when jam had to be boiled for hours, cooled and covered with paraffin.

The recipe on the box of biscuit mix points the way to light and flaky biscuits, and here is how you make luscious strawberry jam. It's quick and easy. Better hurry and get together the things you will need because strawberries are, or soon will be, red ripe and ready.

Strawberry Jam

4¾ cups prepared berries 1 box fruit pectin
7 cups sugar

Wash, drain, hull, crush and measure fully ripe berries. Put berries and pectin into a 4 to 6 quart kettle. Stir over high heat until mixture reaches a fast boil. Add sugar—keep stirring. Bring mixture to fast boil and let boil exactly one minute. Remove from heat; quickly skim off foam. *Do not* stir to cool. Pour boiling hot jam to within ⅛ inch of the top of half pint jars. You won't need paraffin because the Dome lid keeps the jar sealed airtight. Put lid on jar; screw band tight and invert jar. When all jars are filled and sealed, stand them upright to cool. If fruit goes to the top of jar, wait about 30 minutes and then shake jar to redistribute fruit through sirup.

THE PLACE TO SHOP FOR . . . .
MOTHER'S DAY GIFTS
BLOUSES $1.98 to $4.98
Sport, Cotton, Dacron and Nylon
LADIES SLIPS $2.98 to $5.98
Cotton, Dacron and Nylon
LADIES GOWNS AND PAJAMAS $2.98 to $5.98
LADIES DUSTERS— $2.98, 3.98, $4.98 and $6.95
KAYSER GLOVES $1.00 & $1.98
BERKSHIRE—BALLET—FRUIT OF THE LOOM
HOSIERY
$1.00 to $1.65
COSTUME JEWELRY — $1.00—$1.98—$2.98
Special Close-out!
(We are closing our Record Department)
All .98 RECORDS, 3 for $1.00
ALL HI-FI RECORDS at ONE-HALF PRICE!!
Averett's Department Store
Main Street Appomattox, Virginia

See us for
RUBBER STAMPS
made to order
INKING PADS
DATER STAMPS
The Times-Virginian